

PachaMamArt
www.pachamamart.org

Legally Rainbow!

Shaping the Future

By Team 143

Hello loves!

If you know us at all, and if you are here today, it means that you love to explore ***The PANDORA BOX!*** *This is all for you Angels :) Enjoy!!*

Wave 1: The first Portal 8/8/8 - Meeting the Titans!
Wave 2: The second Gateway 8/17/2024 - Electromagnetism!
Wave 3: Bonus Intuition - The Path to Peace and Time Travel programming!
8/26/2024

THE 17 GOALS

169	3964	1351	7860
Targets	Events	Publications	Actions



Wave 1:

The first Portal 8/8/8 - Meeting the Titans!

Becoming an engineer and conscious woman in a world of money and men was a faraway dream that I could never reach without a tribe of absolute MASTERMINDS. Let's start with that!

Do you think a little rebel would ever have a chance to change the game by bringing a new concept to giants like Space X, the DOD and NASA? Girl!! That stuff fell on me like I had no choice but to write, film, perfect, dig deeper, and write again until we make it happen! I met incredible people along the way such as Matías de Stefano, Elisabeth and Billy Carson, the United Angels, White House crew, my local tribe and inspirational sisters such as Maricela Mendoza and the extraordinary Kim Kardashian. My mentors Dean Graziosi and Tony Robbins, new friends like Marisol "Tierra del Sol" and, hopefully very soon, make all our dreams come true, spaceships, babies, fun and world peace with my new besties Elon Musk and António Guterres. Sounds amazing? Welcome to Team 143!

First good news is: 4Bidden Knowledge is publishing my book! WAT an HONOR!! Let's educate the world! Now, listen, we have some mind-blowing findings in this article! Then, if you marry me, you'll get the cutest gifts, massages, and French cooking daily!!

















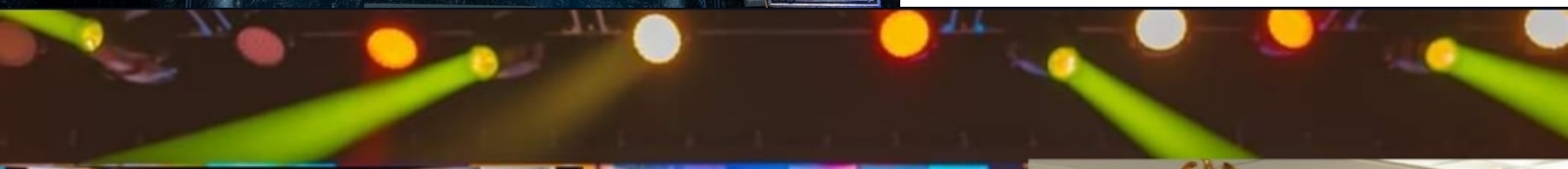


USE IT




KAMALA
KAMALA
KAMALA
VICE PRESIDENT OF THE UNITED STATES

Wave 2

The second Gateway 8/17/2024 - Electromagnetism!

During the Conscious Awards event, organized by 4bidden knowledge in Miami, I had the honor of talking to Mr. Ibrahim @the_guide_of_egypt and his beautiful wife about crystal technologies in Egypt. I presented my spaceship idea using the example of the rose quartz and granite composite in the King's Sarcophagus of the Great Pyramid, and compared it with my concept of steel - quartz fusion for our spaceship idea.

Robert Edward Grant confirmed that, after measurements, the frequency in that specific chamber was extremely high due to the space's **PROPERTIES**, while Mr. Ibrahim's theory is that we should be guided by the **SHAPE** of crystals, because of the obelisks that the Egyptians loved to build. Reminds you of a dilemma between cone-shaped, combustion-based rockets and more raw and organic circular spacecrafts?

He confirmed that it is very well designed, mostly for the part where the power comes from the walls of the aircraft. We proudly shook hands and he said that now, we need to master electromagnetism to defy gravity!! Don't tell me twice!! This article is the continuation of our research!

He also told me that the same prophecy of Pachacuti, the Eagle and Condor (technology and consciousness), exists in Egypt with the Falcon and the Phoenix. So, talking about lost technologies with engineering felt like a light wave!! Will the world know peace now?? How do we make it happen? @TeslaMotors, all eyes on us!

Before we proceed, here are a few links to my previous **SCIENTIFIC AND TECHNOLOGICAL RESEARCH** that you must absolutely study:

- **When Art meets Science (2020):**
https://pachamamart.org/library/

- **Ministry of Sound (2022) + NASA Space Challenge:**
https://pachamamart.org/ministry-of-sound/

- **Science Continuum (2023):**
https://pachamamart.org/wp-content/uploads/2023/12/Science-continuum.pdf

- And, finally, please watch the latest video **"Legally Rainbow"** in the United Series to learn the structure of the walls and mechanism of the free energy spaceship IN DETAILS:
www.PachaMamArt.org/the-United-Series



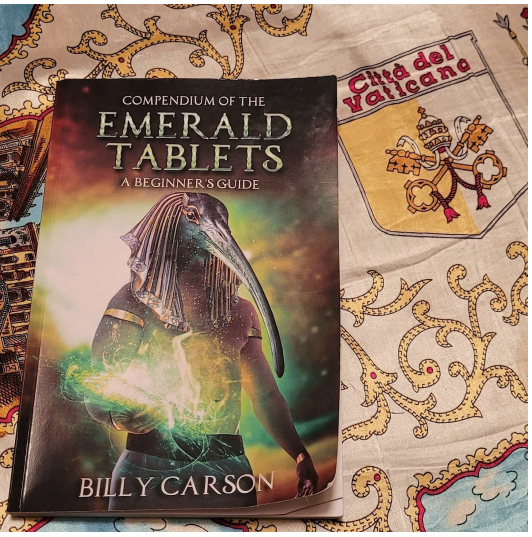
COMPENDIUM OF THE
EMERALD TABLETS
A BEGINNER'S GUIDE
BILLY CARSON
Città del Vaticano





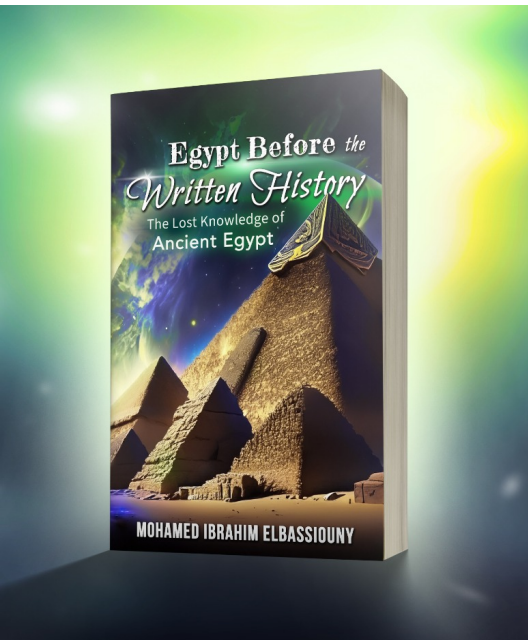
Egypt Before the Written History
The Lost Knowledge of Ancient Egypt
MOHAMED IBRAHIM ELBASSIOUNY

Mc Graw Hill Access Science

Content Topics

Search AccessScience for...

Article

Electromagnetism

Christopher S. Baird

Last reviewed: April 2024

!! VERY IMPORTANT !!

Without even knowing anything about this, I knew intuitively that the secret of the free energy spaceship was to have the current travel within the wall itself in a fusion of steel (for electromagnetism) and crystals affected by temperature (for impulse), and sound/ frequency (for the amplification and acceleration).

When a massive genius like Billy C Carson makes a statement, you know there's gonna be layers and layers of codes, and we're not just talking about our besties!! We're serious about this! Look up the **3rd and 4th laws of Maxwell's equations**:

“3. A changing magnetic field creates an electric field. This law is the operating principle behind electric generators, microphones, and transformers. This principle is known as Faraday's law of induction.

*4. **A moving or spinning electric charge creates a magnetic field.** This is the operating principle behind electromagnets and permanent magnets. This principle is known as Ampère’s law. Also, a changing electric field creates a magnetic field. When both principles are combined, it is known as the Ampère-Maxwell law.”*

"Also, intrinsic magnetic moments can be modeled as bound currents because they arise from the quantum spin of charged particles. Materials that act strongly like collections of free currents are known as conductors, as stated previously. Materials that act strongly like collections of bound currents are known as (ferro)magnetic materials. Most magnetic materials are also conductors. Important magnetic materials include iron, steel, and nickel.”

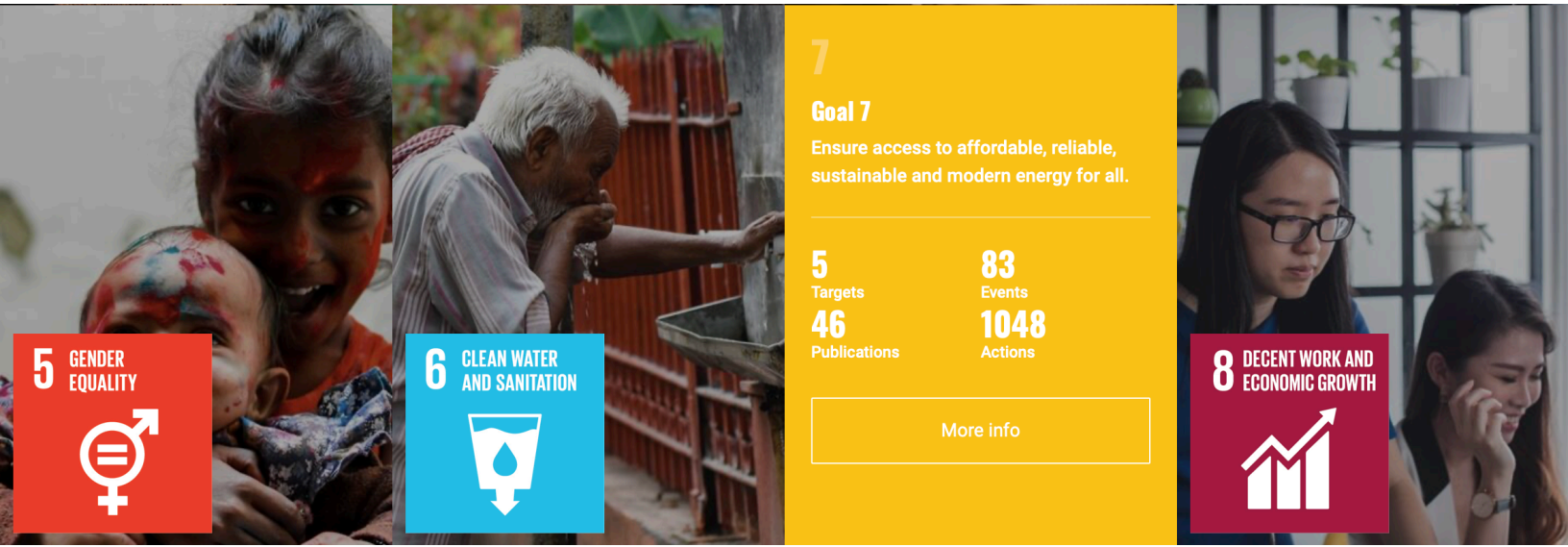

Here is a very relevant quote from The MUSK-HAVE **Fractal Holographic Universe**, written by Billy Carson: "*The idea that the brain connects to or operates within eleven dimensions is a complex and intriguing hypothesis deeply rooted in advanced theoretical physics and neuroscience. This concept often draws on research into high-dimensional spaces in string theory and M-theory, where the Universe is posited to consist of more than the familiar three spacial dimensions plus one time dimension. Recent advances in neuroscience and mathematics have led to the suggestion that the human brain itself might operate in high-dimensional spaces.*"

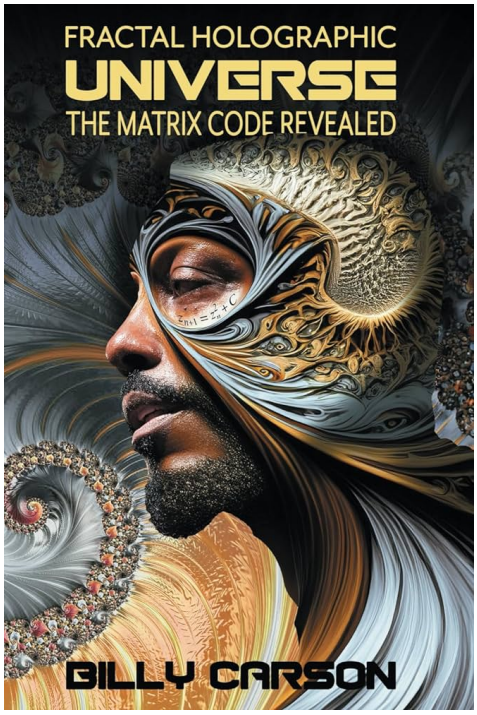

Actually, a study by neuroscientists found that the "Healing frequency" consists in playing two frequencies, one eleven times higher than the other". As we are in the Lion Gate trilogy, maybe a 8 times proportion could work as well for **acoustic levitation**?

Absolutely read this full article by Mc Graw Hill:
https://www.accessscience.com/content/article/a223000

You will benefit so much from acquiring these books! Just look at how much knowledge it unlocks from the Akashic records. It is well protected but, if you don't renounce, the keys will be handed to you, just like I was given the UNIQUE PRIVILEGE to open Thoth's Temple in Ashmonen, by its Guardian, to bring you back his message. If you are looking for a conscious **architect** who can ally sacred geometry with technological knowledge: **contact Billy Carson!** He has built secure underground facilities in case of natural disasters. He is a dedicated genius and leader, an author, a builder who lives with strength and integrity. Let's go to space!

Make sure to visit his website or email them at *business@4biddenknowledge.com:*
https://www.4biddenknowledge.com/

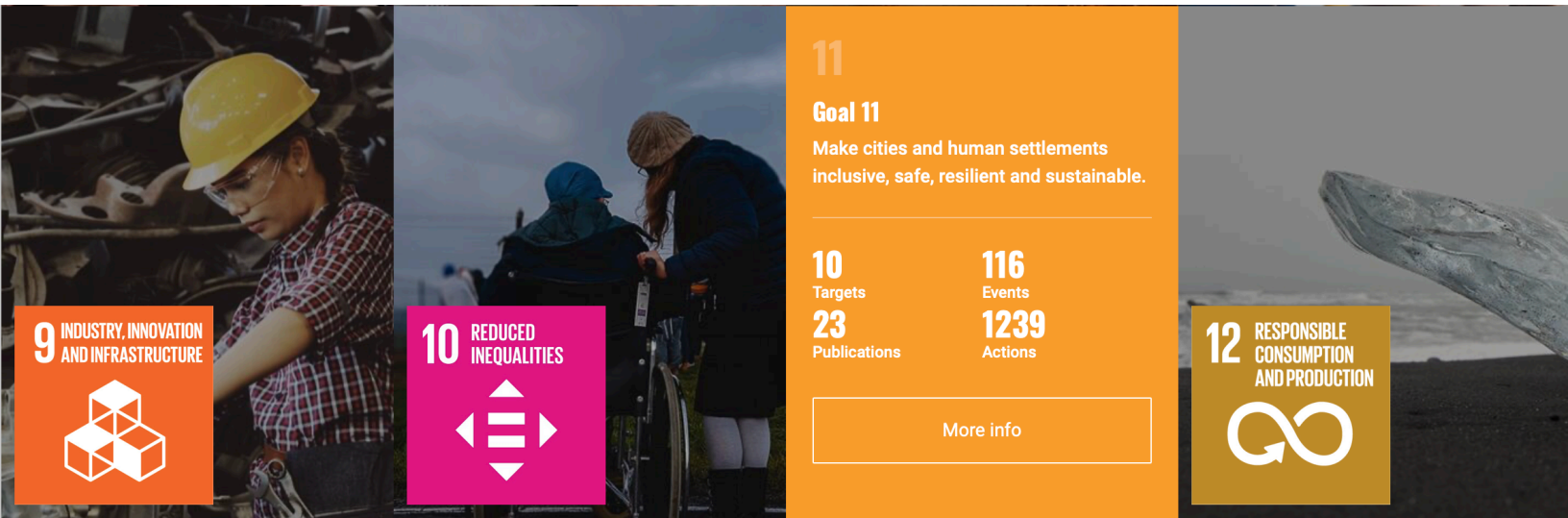

2024 HLPF and High-level Segment of ECOSOC

Theme: *Reinforcing the 2030 Agenda and eradicating poverty in times of multiple crises: the effective delivery of sustainable, resilient and innovative solutions*

9	5	36
Days	SDGs under review	Countries presented VNRs

WHO WAS THERE?

About 90

Heads of State and Government, Deputy Prime Ministers, Ministers, Vice Ministers and Ministerial Level Officials

125

Keynote speakers, panelists, lead discussants, respondents, moderators in townhall meeting and panels

176

Statements in general debate

to talk about

1 NO POVERTY · 2 ZERO HUNGER · 13 CLIMATE ACTION · 16 PEACE, JUSTICE AND STRONG INSTITUTIONS · 17 PARTNERSHIPS FOR THE GOALS

About 1000 MGoS & NGOs accredited to ECOSOC	Special Events	VNR Labs	Side Events	Exhibitions
	13	13	236 (162 in person & 74 virtual)	14



RÉPUBLIQUE FRANÇAISE

MINISTERE DE L'ENSEIGNEMENT SUPERIEUR ET DE LA RECHERCHE
UNIVERSITÉ D'AIX–MARSEILLE

MASTER

est délivré à **Mme FANNY MENARDI**

au titre de l'année universitaire 2012–2013, et confère le **grade de master,**

pour un joint avec les droits et prérogatives qu'y sont attachés.

Fait à Aix-en-Provence, le 12 mars 2014

Le Président — Le Recteur d'Académie, Chancelier des universités

Yves BERLAND — Ali SAIB



RÉPUBLIQUE FRANÇAISE

MINISTÈRE DE L'ENSEIGNEMENT SUPÉRIEUR ET DE LA RECHERCHE
UNIVERSITÉ DE NICE-SOPHIA ANTIPOLIS

LICENCE
GRADE DE LICENCE

Vu le code de l'éducation;

est décernée à **Mme FANNY MENARDI**

à qui est conféré le grade de licence
au titre de l'année universitaire 2007-2008.

Fait à Nice, le 10 mars 2009

Le Président — Le Recteur d'Académie, Chancelier des universités

P.O. La Vice-Présidente E. KOTLER — Jean Claude Hardouin



El Ministro de Educación y, en su nombre, la Directora del Instituto Cervantes, considerando que, conforme a la legislación vigente,

Doña FANNY MENARDI

que nació el 13 de mayo de 1986 en NICE (FRANCIA), ha superado las pruebas previstas en el Real Decreto 1137/2002, de 31 de octubre (BOE de 8 de noviembre), modificado por el Real Decreto 264/2008, de 22 de febrero (BOE de 12 de marzo), celebradas en mayo de 2011 en LIMA (PERÚ), expide el presente

DIPLOMA DE ESPAÑOL COMO LENGUA EXTRANJERA (Nivel C2)

Dado en Madrid, a 22 de julio de 2011

La interesada — La Directora del Instituto Cervantes, Carmen Caffarel Serra — El Director Académico, Francisco Moreno Fernández





Digital Product System

Upon recommendation of Tony Robbins & Dean Graziosi, the DPS Board of Trustees hereby grant

FANNY MENARDI MENARDI

a certificate of

Digital Product System Graduation
Cum Laude

We would like to celebrate you, your sacrifices, your time and your effort into officially graduating the Digital Product System and getting this official diploma certificate as a symbol of your hard work and exciting future. We hope this serves as a daily reminder of what you are capable of!

Tony Robbins — Dean Graziosi

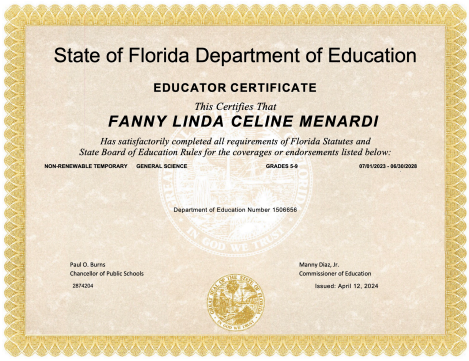

State of Florida Department of Education

EDUCATOR CERTIFICATE

This Certifies That

FANNY LINDA CELINE MENARDI

Has satisfactorily completed all requirements of Florida Statutes and State Board of Education Rules for the coverages or endorsements listed below:

NON-RENEWABLE TEMPORARY — GENERAL SCIENCE — GRADES 5-9 — 07/01/2023 - 06/30/2028

Department of Education Number 1506656

Paul O. Burns
Chancellor of Public Schools
287420

Manny Diaz, Jr.
Commissioner of Education
Issued: April 12, 2024



CERTIFICATE

Commercial Certificate, Ownership is Book Entry

4BiddenKnowledge Inc.

This is to certify that: Fanny Menardi

is the record holder of: 555 units

of: 4BiddenKnowledge Reg CF (Class B Common Stock - non-voting)

Transferable only on the books of the Company.
Restrictions on transfer: No restrictions.

In Witness Whereof, the Company has caused this certificate to be signed and dated by its duly authorized officer below.

Billy Corsen, CEO — January 24, 2022

SECURITIES CONFIRMATION

© Copyright, 2017 FastAmerica, LLC All Rights Reserved

Every time I studied Science, what shocked me the most (hope you get the joke) was that **everything that defines systems and relationships within a microorganism is extremely representative of our own societal / psychological behaviors**. So, if we want to apply and master the laws o nature, we have to look at a human body. Our skin looks smooth as if we were only made of flesh, but there is an entire cosmos inside of us. I think the walls of the crafts will be the same:

A cover with **living galleries or systems that recycle and control energy,** itself spinning around the base of the craft, to create the necessary impulse / **propulsion** to take off by ALIGNING with the density of the air / Earth / atmosphere, with an **electromagnetic field** that is strong enough to use **air resistance** as a cushion. The very same way the Parker Solar Probe satellite has a self-regulated orientation system to always face the Sun and protect its mechanics from heat waves, the craft has an **automated gravity sensor** that balances the amount of electromagnetism needed at any given point.

Temperature and crystals determine acceleration / deceleration. The very same way the weather channel gives us a temperature and a "felt temperature", we suppose that there could be an aircraft **weight** and a "felt weight" that can be **altered by sound**. Every time I research it, all I find is confirmations. For example, Tesla motors ALREADY generate a four-pole rotating magnetic field that spins to produce a current. So I guess the obstacle to apply it to a giant craft is the weight. This is when acoustic levitation comes into place. If you have ever felt the waves coming out of a giant speaker, you'll know that **the proof for turning sound into density is music.** That 888 hitting like...

Space X, International Space Federation... Stay tuned!

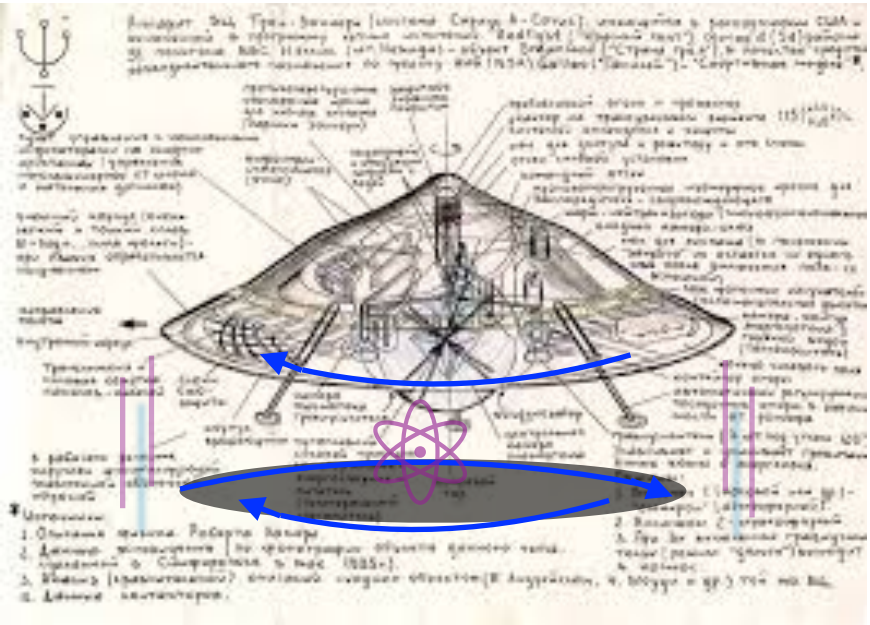

The secret of ELECTROMAGNETISM is in the SPIN of energy. The very same way the secret of ELECTRONS, that carry all sources of information through SPACE is also: THE SPIN!! Look at cyclones and the fibonacci spiral.

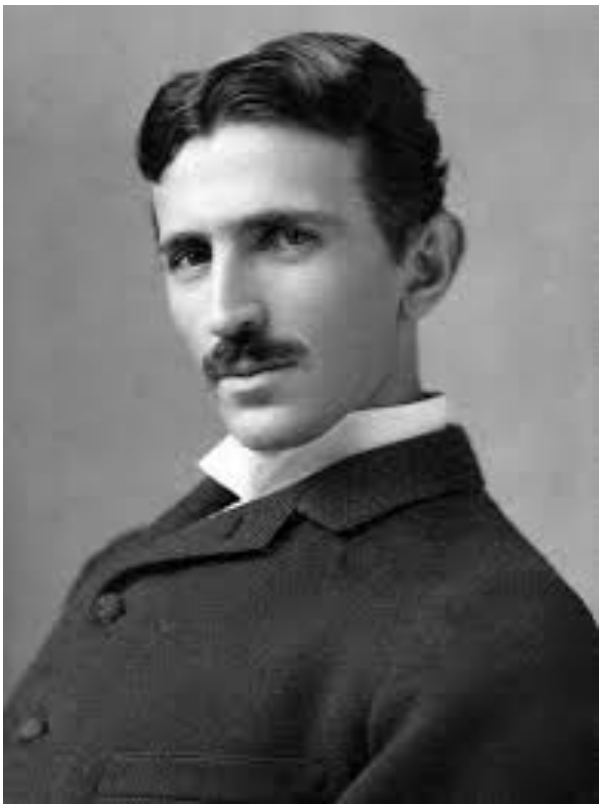



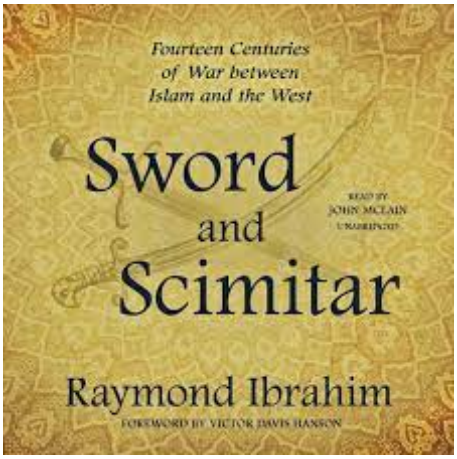

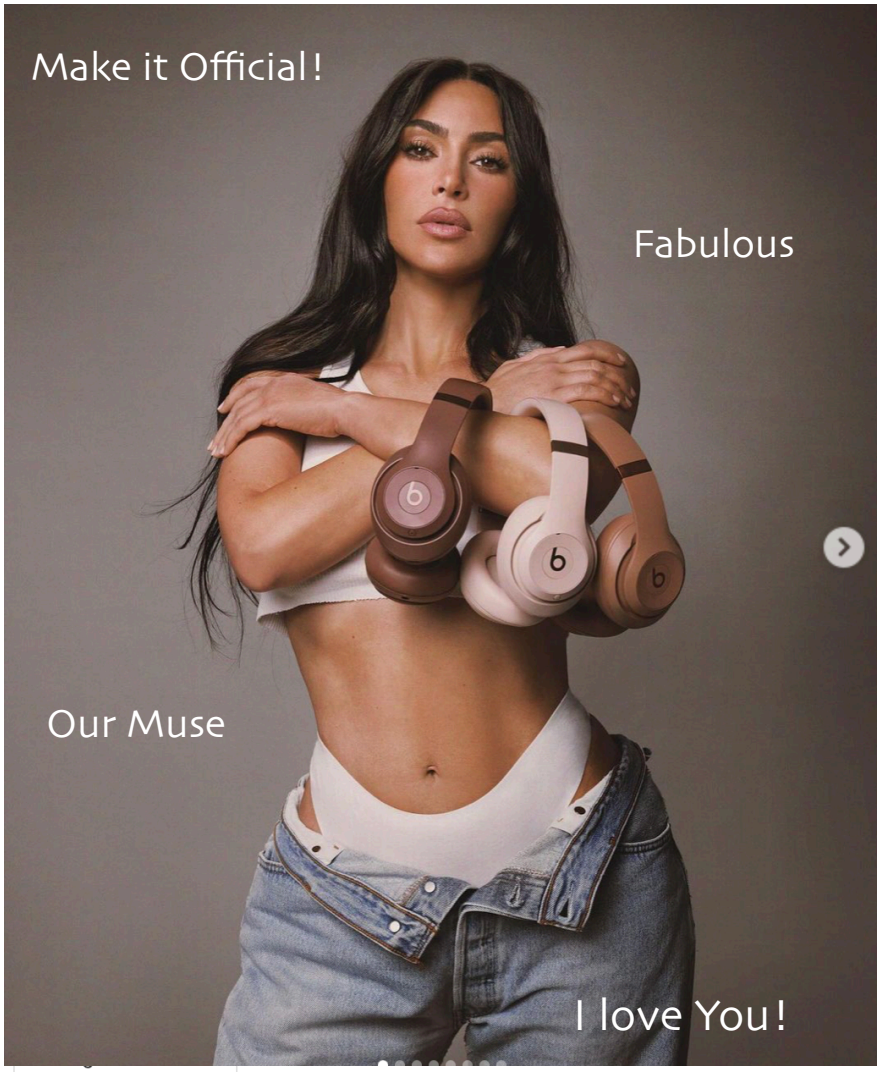

Participation

HLPF / High-Level Political Forum 2024

High-Level Political Forum 2024

The High-level Political Forum on Sustainable Development (HLPF) was held from **Monday, 8 July, to Wednesday, 17 July 2024**, under the auspices of the Economic and Social Council. This includes the three-day ministerial segment of the forum from **Monday, 15 July, to Wednesday, 17 July 2024**as part of the High-level Segment of the Council. The last day of the High-level Segment of ECOSOC was on **Thursday, 18 July 2024**.

The theme was "**Reinforcing the 2030 Agenda and eradicating poverty in times of multiple crises: the effective delivery of sustainable, resilient and innovative solutions**". (A/DEC/77/553)

The HLPF in 2024, without prejudice to the integrated, indivisible and interlinked nature of the Sustainable Development Goals, reviewed in-depth: **Goal 1.** End poverty in all its forms everywhere; **Goal 2.** End hunger, achieve food security and improved nutrition and promote sustainable agriculture; **Goal 13.** Take urgent action to combat climate change and its impacts; **Goal 16.** Promote peaceful and inclusive societies for sustainable development, provide access to justice for all and build effective, accountable and inclusive institutions at all levels; and **Goal 17.** Strengthen the means of implementation and revitalize the Global Partnership for Sustainable Development.

The HLPF in July 2024 was the first HLPF under the auspices of ECOSOC after the **2023 SDG Summit** - the HLPF convened under the auspices of the General Assembly in September 2023. The 2024 HLPF will support the implementation of the Political Declaration and other outcomes of the SDG Summit for advancing the 2030 Agenda and the SDGs.

Following states carried out voluntary national reviews (VNRs) of their implementation of the 2030 Agenda at the 2024 HLPF: Armenia, Austria, Azerbaijan, Belize, Brazil, Chad, Colombia, Congo (Republic of the), Costa Rica, Ecuador, Equatorial Guinea, Eritrea, Georgia, Guinea, Honduras, Kenya, Lao People's Democratic Republic, Libya, Mauritania, Mauritius, Mexico, Namibia, Nepal, Oman, Palau, Peru, Samoa, Sierra Leone, Solomon Islands, South Sudan, Spain, Syrian Arab Republic, Uganda, Vanuatu, Yemen, Zimbabwe

Other events, including Side Events, VNR Labs, Special Events, and Exhibition were organized on the margins of the 2024 HLPF.







So, what does it mean to offer an effective delivery of sustainable, resilient and innovative solutions?

It means persistence in any way to achieve our goals and focus on solutions such as a complete and accompanied energy transition, negotiating peace and nuclear removal with Russia, finding who is allegedly benefitting from weapon trafficking and fire those bitches. Just imagine if the victims were your kids! Finding the right partners, listening and respecting people's will. **If we can do this, we can do anything!**

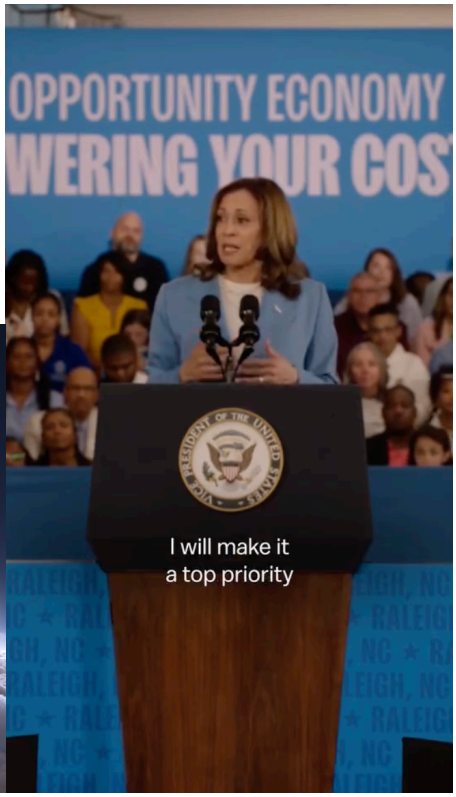





Sustainable Development Goal #5 : Gender Equality
The rising of the Feminine and Masculine energies.



Wave 3:

Bonus Intuition
The Path to Peace and Time Travel programming!
8/26/2024

In this chapter, we are going to illustrate time travel and find more keys with the notions of past life regression, vision boards and gratitude for the present.



Picture from the catalogue of Gods Deeds

Dedicating our time to humanity by sharing this world-changing knowledge and solutions that MUST be implemented is essential! I hope that someone who is up to my standards will finally want to keep me and build something incredible, but if they don't, we must keep going and find solutions at every level. Words must be filled with ACTION. This is why we need the greatest inventors, and get to work!! Right now, my biggest fear is to have a dangerous dictator at the Government. **I urge Kamala Harris to trade her VP for Tony Robbins, so corporate America can switch side. It's time! There are lives on the line and we are here to tackle challenges with efficient solutions!! Language classes and special programs, interviews, media publications, documentaries to raise awareness… Look what we are doing at IDEA PUBLIC SCHOOL to help new immigrants receive immediate education to go to and through college in America:**

www.PachaMamArt.org/English-Grammar-101



What do you want out of life, beautiful woman?



STARLINK

You are everything!!

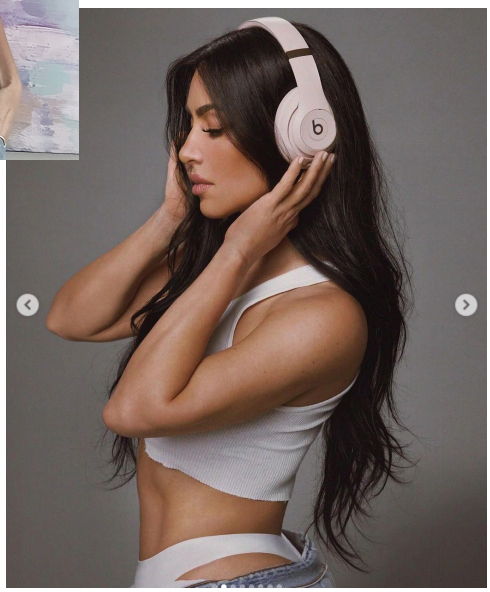



TESLA



So, let's talk about **time travel!** Recently, I had a vision that could make TOTAL SENSE.

=> Using the **carbon dating technique** to program Time travel gateways!

The very same way we can date a fossil or an item by determining the amount of Carbon 14 in the element, we can apply this process to programming a time zone where we would like to travel. **Such** amount of Carbon 14 equals **such** timeline, so you can program your Stargate. **Scientist William Brown**, from the International Space Federation, found that time travel and time distortion could be possible via wormholes. Look up: TRAVERSABLE WORMHOLE TELEPORTATION PROTOCOL**.**

Once we can reproduce these natural systems at human scale and contain them in a system, we can **enter via black hole and exit via white hole**? These are just some hints, but, once you read this article, you will understand how close we are to these sci-fi technologies. **And what if the most organic TIME TRAVEL TECHNOLOGY WAS… DEATH AND BIRTH?** Activation of our dormant cells, memory and potential? Now it's the soul and its movement in the ether we need to embrace.

https://science.howstuffworks.com/environmental/earth/geology/carbon-14.htm

"The Calibration Curve:
Radiocarbon dates tell us how many years ago something died, but it doesn't give the age in calendar years. To determine the calendar ages of organic materials, scientists calibrate their radiocarbon measurements using objects with a known age, such as the annual growth rings on a tree".

"IntCal is an international scientific organization that uses the data from tree rings and ocean samples to create calibration curves that scientists can then apply to their radiocarbon-dated materials to ensure age accuracy."

Read that again! There is a **key** here. The scientific mindset is so fascinating!!




E.T.s your turn
to close the Lion Gate
Make it memorable!!





THE LOVE

LOVE, I WANT IT ALL!

THE FAMILY

THE BABY

THE CAREER

THE LEGACY



I WANT

TO MAKE HISTORY



WRITE ME

A POEM.





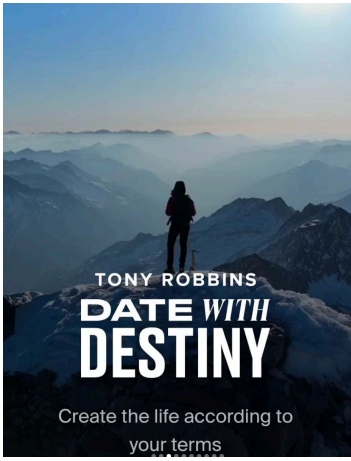

My favorite things about Tony Robbins!

Dear Kamala, let me sell you an amazing VP to WIN and tell you about Tony Robbins. The reason why he is 6'6 tall is so he could have a heart greater than men to hold humankind... and campaign along the road 66! Kamala is an amazing woman with a legit background, but running with her clone will only target socialists. To ELEVATE, you need magnetic forces, someone that is not exactly like you but COMPLEMENTARY, with your ideals as a common ground.



Along the years, Tony Robbins never failed to inspire and awaken our strength. He made us laugh, gave us hope, told us his stories to expand our minds... Elon Musk said the world needs a strong man, I agree: **this is our man**! He is always ten steps ahead. He is a mentor and specialist in regenerative medicine, business, relationships, energy Master, he reached his dream goal to feed 1 billion people in 2023, and the entire world loves him. He represents all the people who fought hard to succeed and stay out of trouble, or dive straight into it to earn PEACE.

Listen, this man has **never given me money, nor a job.** He didn't come to my events, or buy my paintings. They watched from afar and made me grind way so much that I wanted to slap them a hundred times! So, why do I keep preaching for him joining the Government? Because at the collective level, this is massive. It's all about mindset. He gave us the strategies to make it and be kind. He works to help people and share his knowledge even though he doesn't need to. That's his spirit. He LOVES people and he is loved. He doesn't tolerate discrimination and criminals. He sponsors Operation Underground Railroad, and created hundreds of programs. I know he will fight for the greater causes and stimulate wisdom and entrepreneurship in America. Trust him!!

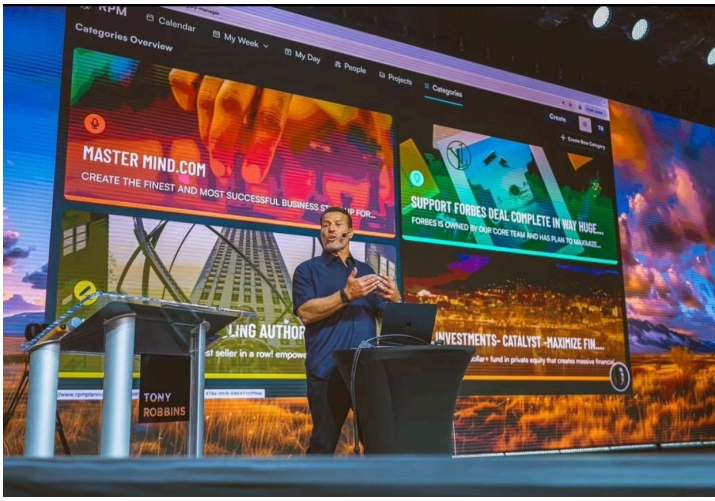



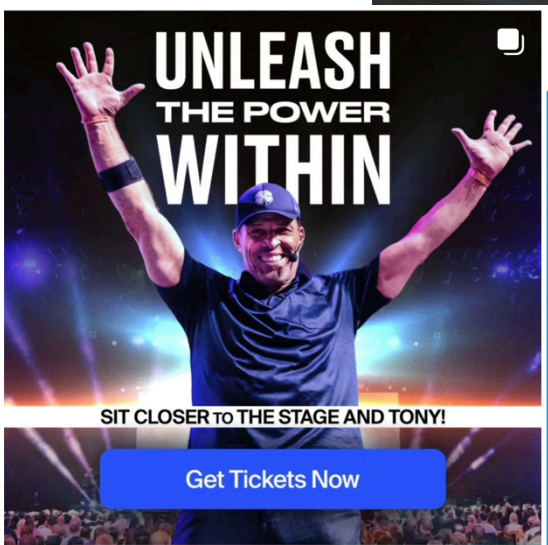

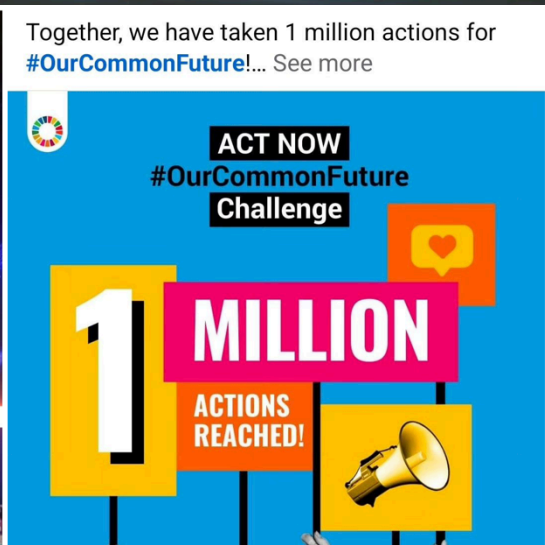

Love is the essence of all inspiration. *If you have someone to support and impress, you'll reach mountains. You'll fly among the stars and you will look clearly at your life's mission. Colors will blend until all there is left is light. Your soul will shine across the skies, and someone will see it, thinking it was a spark in their eyes. Nothing was ever as good as when there's love in our lives. This time, we're gonna do everything in our power to make him stay, so we can build the new world together. Let's start over, and grow our dreams around the Galaxy. Fiouuuu, my heart is back to life!*

If all of it worked, would it have been worth it? The struggles, the inspiration, the trials and errors? To save the world?







Now, did you think we were going to forget to invite our GANG to the UN-MENARDI-KARDASHIAN-MUSK wedding?????? Yooooooooooo DJ the ROCK we were not gonna miss out on THIS!! And Snoopdogg carrying the Olympic flame as a messenger of peace, SO PROUD!! Rock you will have it for the Space Olympics! Better have a lot of Rozoy Picot Cannabis Champagne because my French friends can drink!! Life is better when we are all happy together. Kamala, I think my husband made his point. Corporations rule the economy and we can be friends or we can be enemies.



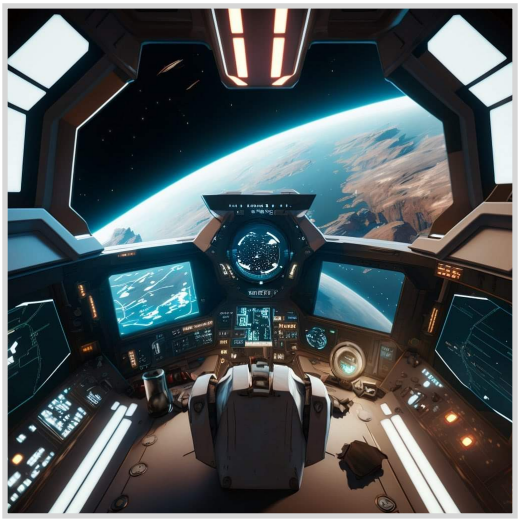

I'm friend ok, he's the bad guy lol. But... what to do, I always had a thing for rebels!! A lot of people in South America flee their country because they are scared or forgotten by their Government, it's time to step in and be the voice for those who have none. Elon Musk has decided to make his influence political and I really like this!! Love wins!





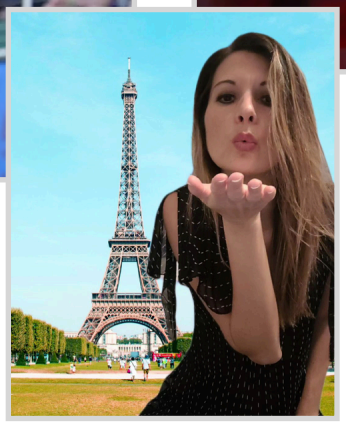





Happy Lion Gate!!

PachaMamArt Encyclopedia

Have you ever felt like the truth is right in front of your eyes, that there is more to life than what the eye can see? It is because, there is more. So much more! Along with each symbol and each word, every language is the vase of a culture that has for only border the imagination and greatness of its population. As our society is becoming so conscious and connected to our divine essence and mission, our languages become transmitters for powerful light codes that act on our body, mind and soul. This is why the decoration in your home, in your marketing, your visuals, the prose and intention in each word is so important, and relevant. Once you learn to decrypt these codes and symbols, you start using them naturally by modeling what you admire and expanding towards a better version of yourself.

What I offer in this book is to take you to the level of the world's greatest geniuses, learn from their knowledge and experience so, altogether, we can continue building a Golden Age of Peace and Harmony, with inspiration, compassion and beauty. I am also proud to present my entire life's Artwork and Mastermind programs. The Chakradventure, the Flower of life Art Retreat, my Flying Potion... It is designed to be used as a guide for team-building events that you can use with your own family and team, or contact me to organize them for you. It talks about Arts, Science, Health, Politics, Marketing, Business, Humanitarian and Military Organizations, Spirituality, Prophecies and the Consciousness brought by an amazing international network that decided to join forces to change the world. Writing this Encyclopedia was like opening the Pandora box. Knowledge is infinite, but once you get the mechanics, you will forever seek to align with a higher purpose and trust your intuitions. And more than the knowledge, the best part of this book is its creation's incredible process. The solidarity that was demonstrated and the tribe that joined in along the journey!

We would like you to be a part of our team!

Fanny Ménardi and Team 143

PachaMamArt Encyclopedia



PachaMamArt Encyclopedia

A Rainbow bridge between Oceans, Skies and Lands

Fanny Ménardi

Intuitive Painting and

Team-Building Mastermind

Art - Symbols - Patterns - Vision Boards - Mindmaps - Debates

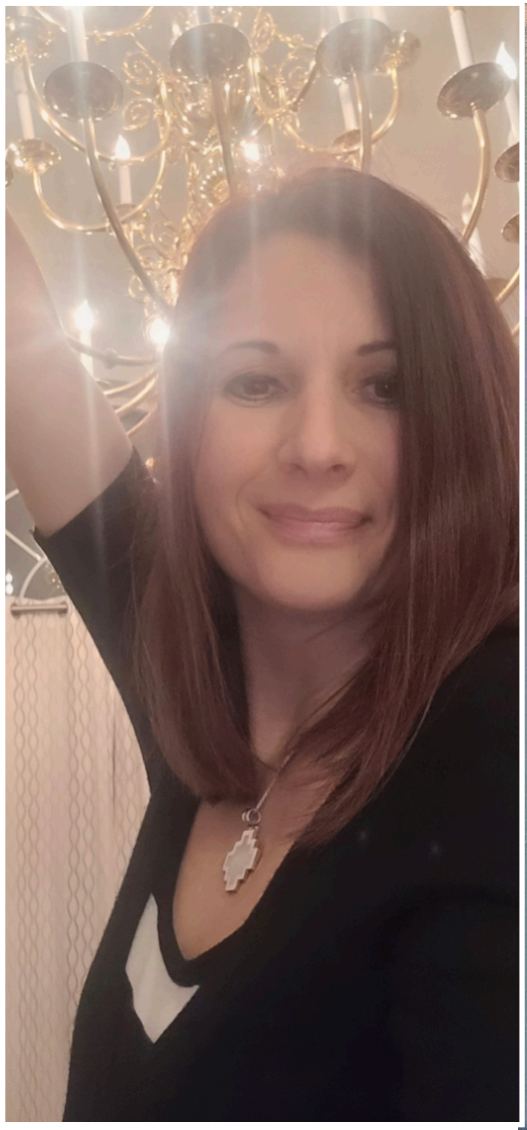

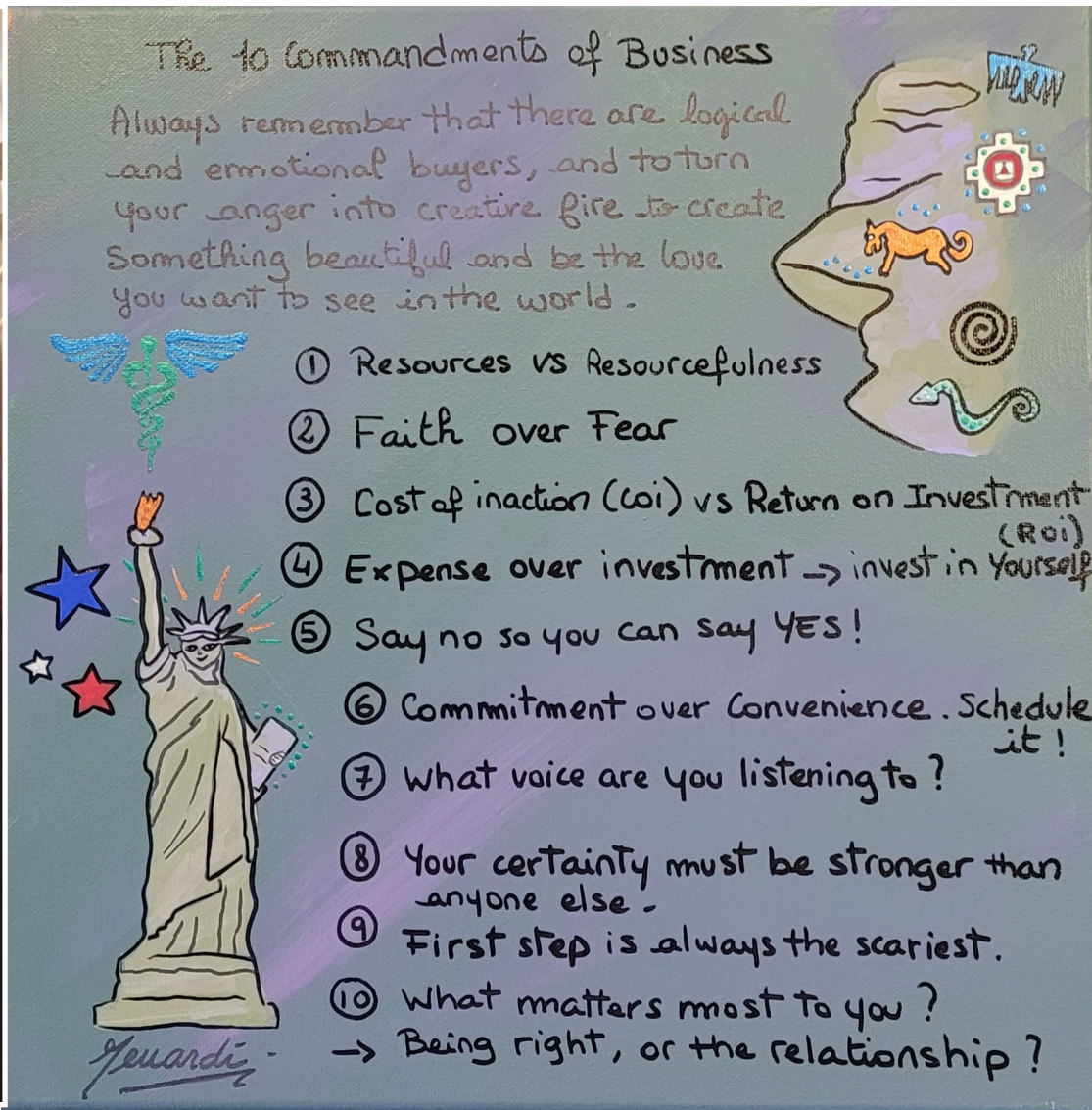

Senior Sustainable Development Officer at the United Nations

Question 1

A minimum of ten years of progressively responsible experience in project or program management, policy-oriented work in a broad range of sustainable development issues is required. Please explain how you meet this criterion using examples.

Goal #1 - No poverty: My life experience of motherhood, divorce and unemployment taught me to navigate through financial challenges while mentoring others.

Goal #4 - Quality education: I have worked in Peru, Bahrain and the United States in renowned Institutions such as the *Colegio francoperuano* of Lima, the *Alliance française* of Bahrain and, currently, *Idea School* in Florida.

Goals #7, 9, 11, 12, 13, 16: Published several reviews to raise awareness about climate action, influence and contribute to political, scientific and technological advancements. For example, I sent a new clean energy concept to NASA and Space X.

Goal #17 - Partnerships: Engaged political and corporate leaders, such as the White House or Tesla, to our action, through arts with my Metatron Cube series, and social media communication. My book, the PachaMamArt Encyclopedia, is a team-building program and catalogue of our greatest organizations such as 4bidden Knowledge, Masterminds and the United Nations.

Question 2

Experience with drafting reports for intergovernmental bodies is desirable. Please explain how you meet this criterion using examples.

During the day, I am a multilingual school teacher. At night, I write political and scientific articles. This year, we kept politicians and the “menopoly” accountable. We evidenced the compassion and efforts led by our President to support countries at war, and denounced the weapon trafficking that is at stake.

My partners, at 4Bidden Knowledge, agreed to publish my 600-pages Encyclopedia. In this book, I report the urgent needs for a new bridge and reconciliation with Russia to establish long-lasting peace with Ukraine. I also redacted a full program to initiate the international nuclear removal process, and an outline linking non-conventional weapons with environmental pollution.

My network is the BEST on the planet, and I hope that a United Nations’ badge will significantly support my vision to collaborate with diplomats and energy leaders on a new concept of spaceship and energy distribution! Look up my article “Shaping the Future” here: **www.PachaMamArt.org/the-united-series** .

Question 3

Experience with servicing and providing substantive support to intergovernmental deliberations is desirable. Please explain how you meet this criterion using examples.

How do I meet my prospects? I listen and I talk to them. I call them, tag them, text them, and drive hours to show up at their events and introduce myself. A stubborn woman in a world of men. During Joe Biden's entire mandate, we worked on supporting the middle class: I told my challenges and stories, he signed the laws to improve our lifestyle. I supported Secretary-General António Guterres in his I'mpossible request to cancel the nuclear threat, and yelled at everybody on social media through articles, sharing removal plans and videos to raise interest and commitment for climate action. I wrote to Joe Biden and Kamala Harris several times to guide them in the electoral campaign, suggesting Tony Robbins as her choice of Vice President to convince corporate America. The problem is, everyone is waiting on everyone else to be the first YES. The key is in YOUR HAND, now. Say YES to unlock the magic and circulate the energy! You need me in NYC!!

Question 4

Experience with United Nations system institutions and bodies working in the area of sustainable development is desirable. Please explain how you meet this criterion using examples

I have a shoutout! This is the moment when I thank and honor the AMAZING United Nations social media team. We have been working together for many years, and soon, I hope to meet them. They speak and relay the message and needs of the United Nations to provide mental support, information about the Goals, Agenda 21, Summits and culture, to influence the laws and determine priorities. They know everything and are true role models. My 11 applications to the United Nations, studying your missions, and my daily online participation as PachaMamArt, are my expertise with this institution and general mission. From the microcosm to the macrocosm, finding local solutions to global problems, such as education or creating employment to develop the economy and improve the quality of our neighborhood, is fundamental. As a teacher, I witness it every day. However, the time has come to fight dictators and solve massive problems. I know we can. WE ARE EXPERTS about the Sustainable Development Goals!

Senior Sustainable Development Officer at the United Nations

Motivation letter

Dear friends,

My mentors said that, if you want a relationship to last, you should always keep making efforts to impress each other. So, here I am, again!

Everywhere I go, I aim to leave a legacy: When I paint, I make workshops. At our school, I published a full online program for English learners, and a heartfelt documentary about immigration. I sent as many advancements as I could to the Science community with new aircraft concepts. I created Art, published books, millions of articles, team-building programs, videos, volunteered, sent tips to Criminal Justice, wrote poems and speeches, studied, preached for women, helped single mums, rescued a dog, got depressed, excited, glorified, abandoned, noticed, ignored, challenged. I've been a leader, a cheerleader, a spokesperson and a friend. All of this while trying to be a gentle, inspirational Mum.

So, for the United Nations, I want to inspire, but I also want to bring the network that I know can bring the change at every level. I will do ANYTHING! I will harass NATO and Vladimir Putin until all the nuclear weapons are gone. Raise my staff to make the military a force for Peace, not for war. Awaken our strength, power, passion, and compassion. Work as a team to make awesome presentations. I wish to marry Elon Musk and build new generation spaceships together. It's possible! Billy Carson, from the soaring platform 4bidden Knowledge, accepted to publish my Encyclopedia, if we ensure to distribute it worldwide. We will plant trees and build incredible architectures!

I also have a meaningful collection of artworks for UNESCO. I am trilingual, write really great speeches and can bring perspective, or humor, to calm a drama with words full of hopes. Politics, culture, education, environment, love, health and mindset: the SDG for Peace are my soul and life. Please, give me a chance to make a difference.

Also look up the new article and video: "Legally Rainbow"
www.PachaMamArt.org/the-united-series

Letter n°11.

FM



Very Important Prologue:

Politics are a MESS right now. Russia and NATO hate each other, Elon Musk moving his company out of California and Brazil, immigrants shaking while approaching the elections. No matter what the economy looks like, we must vote for a Government of empathy. Empathy will win the economy and encourage people to help each other.

Yes, prices are high. But man!! We are eating avocados all year long, able to find oat, almond or cashew milk, high-quality vegan products are soaring. Listen, I am an artist and I can tell you that selling my art for $10 does not make me provide for my family. Quality has a price and we need to be willing to consume better so the people can be healthy and your favorite brands can survive.

We need mediators who truly care for other children as if it was their own, no matter where they were born. We need to educate about culture and encourage multi-disciplinary learning to stimulate the brain. We need to slay criminals and stand to the governments who censor and persecute their citizens, and be a voice for those who need hope. We need to study the laws of the environment so we can create sustainable technologies. We facilitate the transition and wrap our products more organically. We need to love more and cheer more to make our lives and social media places of healing.

When Republicans say that the Biden-Harris Administration ruined the economy, it couldn't be further from the truth. Just look at the hundreds of jobs in Institutions that are being created to RECOVER from Covid and everyone loosing their business when Trump handed the White House. Trust women! Change and recovery don't happen overnight, it is a labyrinth of treasures to cultivate and entertain. Let's be each other's pillar. Thank you for those who believe and make me believe. The American Dream shall begin.





President Biden and Vice President Harris are Making Progress Fighting Inflation

WH.GOV

UNDER THE BIDEN-HARRIS ADMINISTRATION

Inflation has fallen below 3%

THE LOWEST LEVEL SINCE MARCH 2021



WH.GOV

UNDER THE BIDEN-HARRIS ADMINISTRATION

Nearly 16 million jobs created

AND THE LOWEST UNEMPLOYMENT OF ANY ADMINISTRATION IN 50 YEARS



WH.GOV



UNDER THE BIDEN-HARRIS ADMINISTRATION

Wages are rising faster than prices

FOR 17 MONTHS IN A ROW AND ARE HIGHER THAN BEFORE THE PANDEMIC



WH.GOV

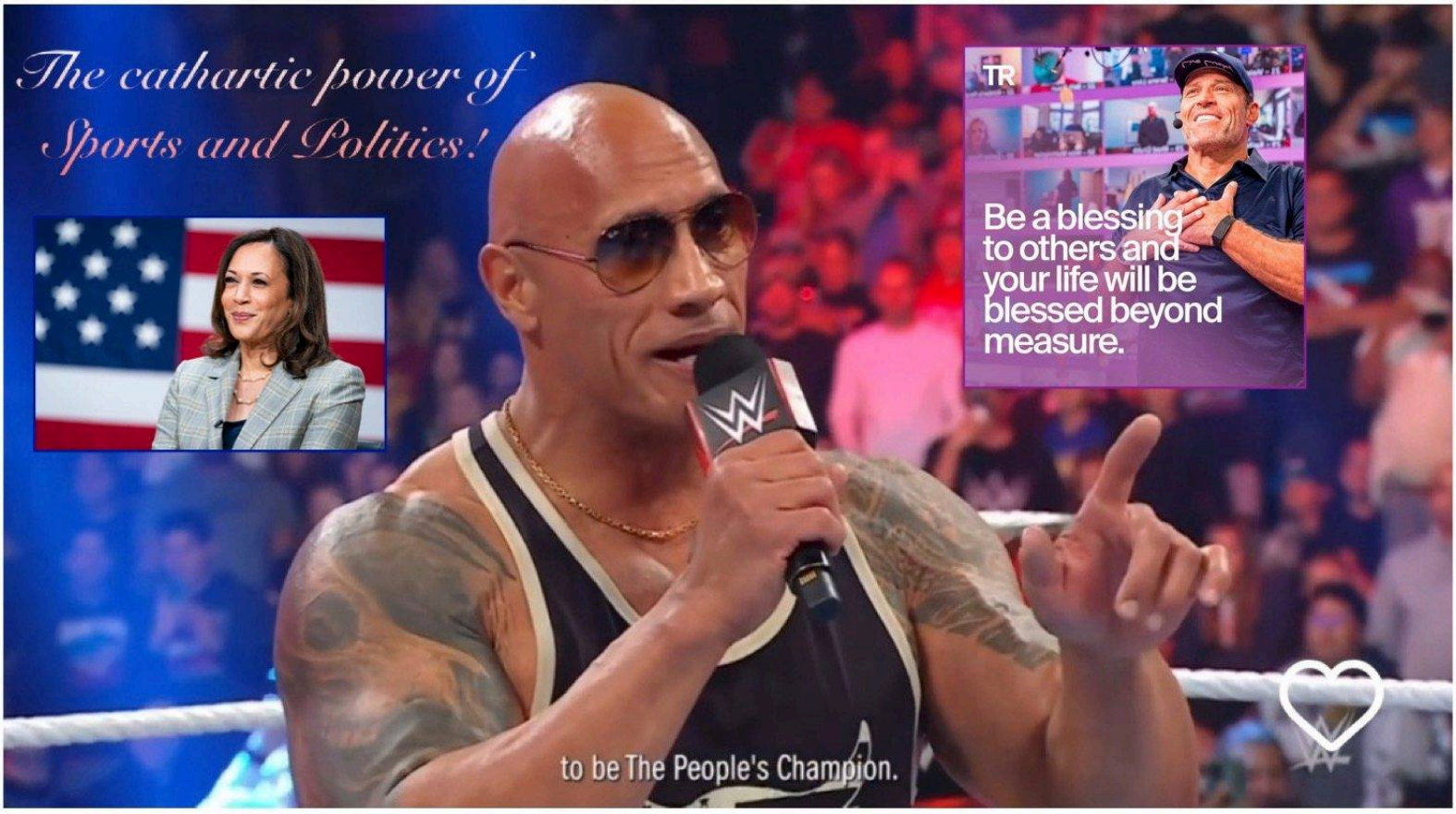

At that point, it's no longer about catharsis. We are deciding what HISTORY will look like and if our rights will be respected or dictated. We have politicians gambling with the lives of their citizens under the pressure of big corporations, notably the weapon industry and Russia needing a new inspiration to redirect its obsession on territory towards a healthier space competition. I have been telling the aerospace industry to shift their concept for years, even though the progress of technology and Space X is indeed incredible. All the challenges that have been encountered in the space race, with astronauts being stuck in space, helium leaks or difficult take offs, understanding landings, has now turned into a capsule able to be reused one hour after landing. Pretty awesome! However, learning that Russian aircrafts have been hit by space debris is very concerning. We are barely starting to become conscious about sustainable development on Earth, and we are already polluting space? It's time to take all the information we've learnt about the force needed for take off, gravity, orbits, engineering and human biology to develop a new concept of spaceships!!

For example, now that we know how much force is needed to take off a rocket ship, we can then apply it to the electromagnetic propulsion concept. In other words, once we have the outcome and numbers we can change the variables!! Let me help you build this new-generation spaceships, and let Tony Robbins build the new generation of humans. You wonder why people don't have children? Because, first, we need to find the right partner. Someone smart, inspiring, responsible. We need high standards, and these are hard to find. We

need to believe in people and give each other the capacity to become smarter and upgrade the human race so we can ensure that the fast-evolving technology goes in the right direction and that humans don't get absorbed by an artificial world and intelligence. WE CAN do this!!



When I see our tribe growing together in our respective environments, I think that this is the kind of mentality that will help us conquer and prosper.

Naval Postgraduate School
1h ·

"Where Science Meets the Art of Warfare" in action at NPS! The Warfare Innovation Continuum (WIC) is a 12- to 18-month effort of interdisciplinary exploration and concept development on the future of warfare to address an emerging need.

As a key component of NPS' innovation operating concept, each WIC cycle – such as this year's topic, "Integrated Naval Campaigning" – advances future naval warfighting concepts, the assessment of new technologies, and the development of new tactics, all while enhancing NPS students' educational experiences and giving focus to many students' applied research theses. Participants from the fleet, warfare centers and industry join the initial NPS-led workshop.

"Our real product here is the at least 200 student officers who now think differently about how they would fight with the fleet and how they build the fleet," says WIC lead and NPS professor of practice retired Navy Capt. Jeff Kline, fresh off his briefing of the 2023 WIC results to the Chief of Naval Operations and other senior Navy leaders at the CNO's Futures Wargame. "The WIC's real success is that we integrate it with NPS' educational mission."

Read the full story about the WIC and check out the results of the 2023-24 campaign of analysis: https://nps.edu/.../nps-warfare-innovation-continuum...

And get ready for the kickoff of the 2024-25 WIC campaign, beginning with the WIC Workshop, which is scheduled for Sept. 23-26 and focused on "Non-Permissive Global Sea Control": https://event.nps.edu/conf/app/NWSI/home#!/page/569?c=72

- Learn more about Warfare Innovation Workshops at NPS: https://nps.edu/web/nwsi/warfare-innovation-workshops
- About the Naval Warfare Studies Institute https://nps.edu/web/nwsi



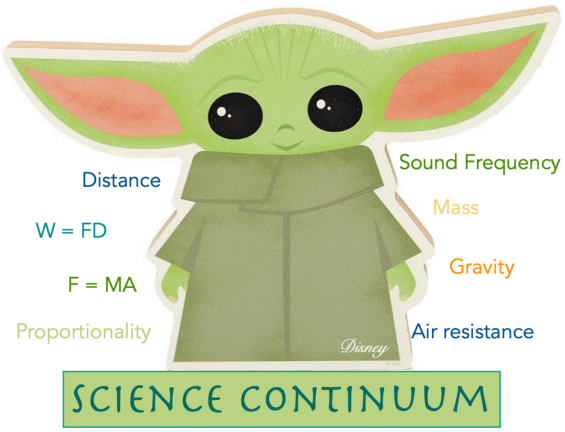



And what if the military became a peace force, not a war force? We could focus all our resources on humanitarian and environmental projects, on ensuring equity for all and educating our children to become incredible? Listen, I don't care how many people mocked or underestimated me because, the good ones believed in what we created, and all we need in life is people to make proud. This is the ESSENCE of who we are. Here is a tribute to our service member and gratitude for being the first ones who recognized and honored the ARTS.

For the story: A few years ago, I was lucky to be invited to a few Navy functions, when my ex-husband got promoted to Chief, and I met the cool guys there. I was the cute Frenchy drinking champagne with an attitude, and the ladies were awesome fun! One day, I donated this original painting for a Charity auction to the Command and this is what happened. I didn't realize my Art had made a hit until this…



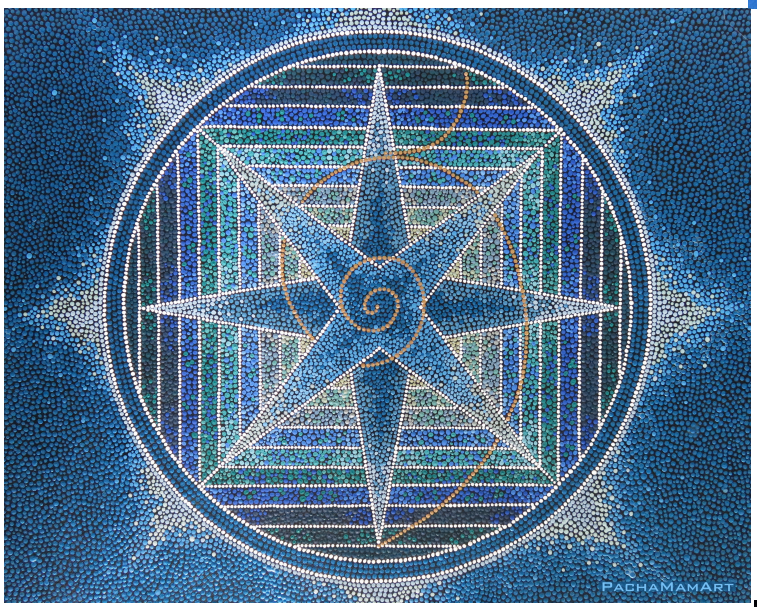

At the time, in January 2017, I was painting this "Nautical Star" inspired from a flooring design I had seen in a French Marina. I made a mandala with it and, in 2019, the Space Force is created, with this logo that, very strangely, looks very similar to my design with the Polaris Star!! Coincidence? When I saw the logo, a few years later, I connected the dots and couldn't believe it! I was proud that my Artwork got to inspire those Giants! From this, and many years of collaborative work, was born the beloved Team 143 International!!!

Same design, same angles, I think we were meant for each other!!

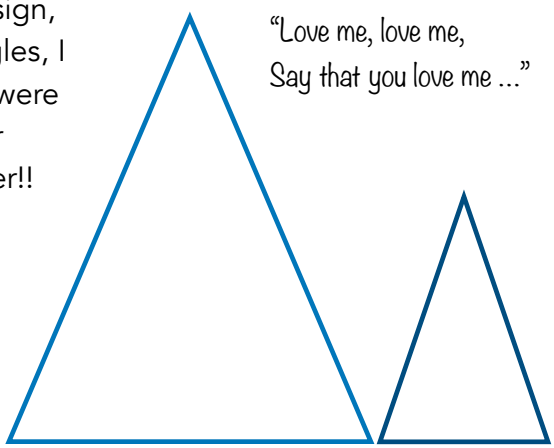

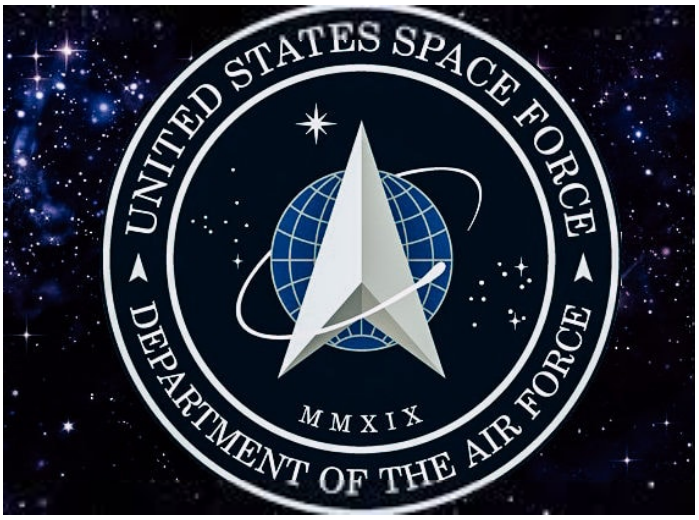

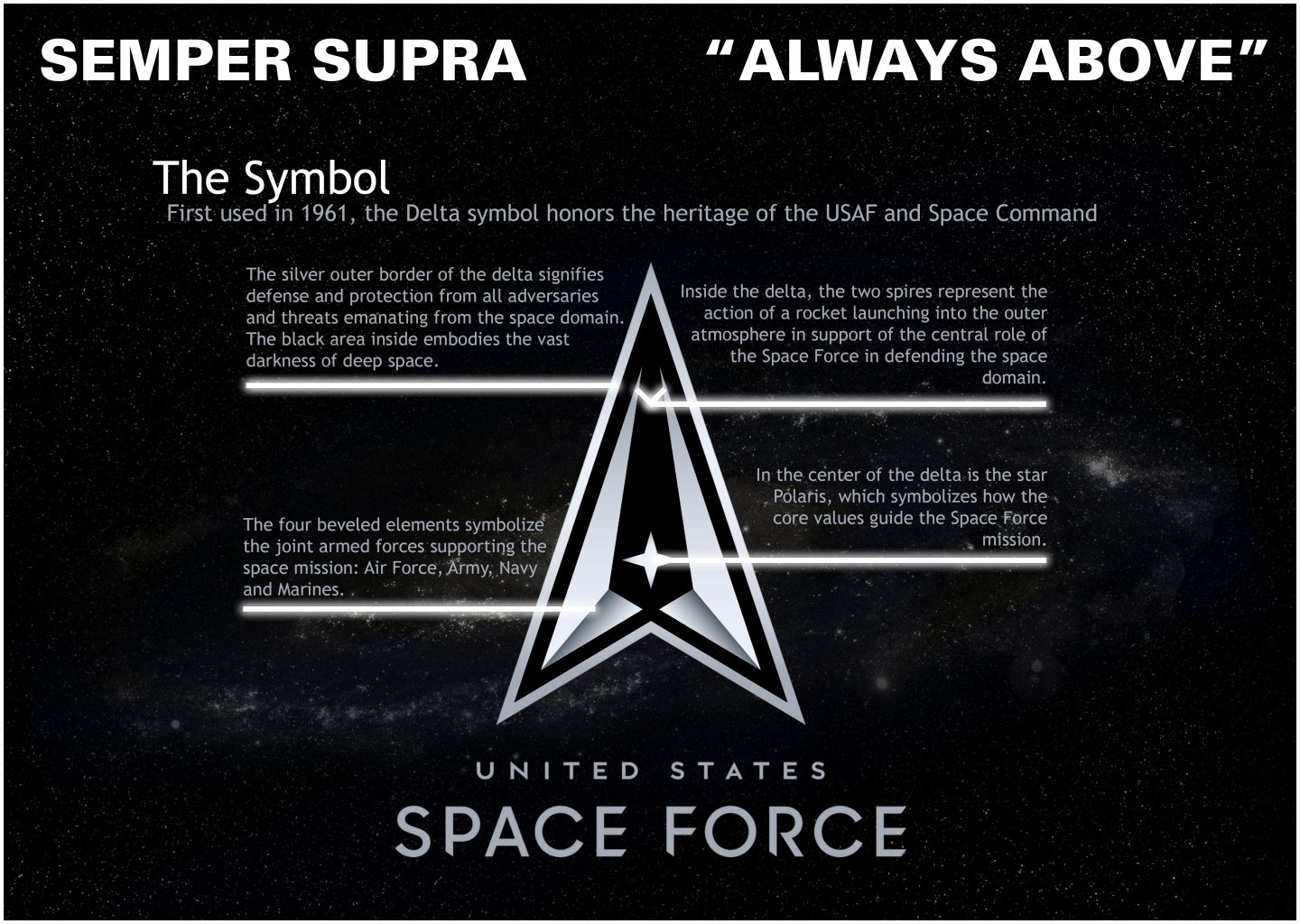

“The Nautical Star is the light that will guide you through darkness and revive the pure essence of the ocean within your heart and soul. The very same way the sailors looked at the stars for orientation at night, this design helps you find your direction and purpose. The fire letter « Ys » releases all the stagnant energies and carries you to bring your actions to life. It is the water, the transcended dance of life. Just like clear water, your entire being becomes translucent and free when you call its vibration”.

Extract from the *Mother Earth Mandala Oracle*
by Fanny Ménardi

Artwork logo from the *Rozoy Picot Champagne* collection.
#SpaceOlympics2030





POLARIS DAWN

ABOUT THE MISSION

No earlier than August 26, SpaceX's Falcon 9 rocket will launch the Polaris Dawn mission from Florida. Dragon and the Polaris Dawn crew will spend up to five days in orbit, during which they will work towards the following objectives:

Where is this taking us? Well, your know it! To SPACE!! This weekend, we are making history as Elon Musk that I love more and more every day is sending his crew for the first space walk! Did you know that Space X is the only company that has repeatedly sent astronaut crews to space successfully, and now about to rescue NASA's crew members? One day, he said that his mind works with millions of ideas in his mind all the time, and I feel like that too. I don't pretend to be a genius engineer but I know what if feels like to feel like you can never stop working if you want to make your goals happen in a life time. Why not joining forces? Work smarter, not harder. All eyes are on you since you are decided to be EVERYTHING. The energy transition with Tesla motors, the rocket scientist, a politician… Even if I don't like your friends, we have to say that you are one of a kind. We are wishing you THE BEST of SUCCESS for this mission and will be watching, from close or far, you get to decide. You are now so close to my heart. Also, I wanted to say SHOUTOUT for Anna Menon who is a medical officer AND an astronaut, way to prove to the world that women can be so skilled and to inspire children to explore different field and follow their passion. You all ROCK!!



Jared Isaacman

MISSION COMMANDER



Scott Poteet

MISSION PILOT



Sarah Gillis

MISSION SPECIALIST



Anna Menon

MISSION SPECIALIST & MEDICAL OFFICER

HIGH ALTITUDE

This Dragon mission will take advantage of Falcon 9 and Dragon's maximum performance, flying higher than any Dragon mission to date and endeavoring to reach the highest Earth orbit ever flown. Orbiting through portions of the Van Allen radiation belt, Polaris Dawn will conduct research with the aim of better understanding the effects of spaceflight and space radiation on human health.

FIRST COMMERCIAL SPACEWALK

At approximately 700 kilometers above the Earth, the crew will attempt the first-ever commercial extravehicular activity (EVA) with SpaceX-designed extravehicular activity (EVA) spacesuits, upgraded from the current intravehicular (IVA) suit. Building a base on the Moon and a city on Mars will require thousands of spacesuits; the development of this suit and the execution of the EVA will be important steps toward a scalable design for spacesuits on future long-duration missions.

IN-SPACE COMMUNICATIONS

The Polaris Dawn crew will be the first crew to test Starlink laser-based communications in space, providing valuable data for future space communications systems necessary for missions to the Moon, Mars and beyond.

HEALTH IMPACT RESEARCH

While in orbit, the crew will conduct scientific research designed to advance both human health on Earth and our understanding of human health during future long-duration spaceflights. This includes, but is not limited to:

- Using ultrasound to monitor, detect, and quantify venous gas emboli (VGE), contributing to studies on human prevalence to decompression sickness;
- Gathering data on the radiation environment to better understand how space radiation affects

How cool is that logo??



Here is an extremely knowledgeable astrophysicist that I recommend to work on the new aircraft concept and design, who worked for the Resonance Science Foundation: Adam Apollo! Watch our conference about the future of technology, the solar plexus and solar energies!



And as a new adventure begins, let us remember that we will always be a work in progress. The more we learn, the more we realize that there is an infinity of knowledge and inventions out there to be found. As you follow your dreams, acquire knowledge and work towards becoming the better version of yourself, opportunities to make them happen will show up, like a magnet that attracts your best life. You may take longer than others to succeed, be single for a long time, not correspond to the beauty standards, or maybe you have a good job but you're not happy yet. Know that good times are everywhere, but an exceptional life takes time. After all, you decide the level you want to be at. But are you up for it? Will you work countless hours in the weekends while all your friends are having fun? Will you continue believing even when the outside world looks so dark, or your idols expose their perfect life all around? When people don't reply? Cuz one day, the dynamic may shift and all of a sudden everyone surrenders their hopes and destiny on YOU. The space genius, the first woman president, the Secretary-General of the United Nations, the communication team, the broke Mum, the service members, the teachers, the neighbors, the mentors, the friends. This speech is what made me believe, but only my courage and character made me do it all, even when I was so scared. This one is dedicated to Elon Musk who decided to repopulate the planet with his genius DNA, and is responsible for most of the planet's energy transition. Are you looking for Love? Cuz I am all in for you!!



Also, huge crush on our muse Kim Kardashian! Thank you for inspiring us to stay pretty and proving to women and girls that you can be legally rainbow!! You are so sweet, kind and awesome, and you make it look so easy! Order three crowns for an extraordinary life! Let's go baby!









You dream it, we do it!! Ahah!!








skims
SPEND YOUR
HOLIDAYS AT HOME
...WITH SKIMS!
Vol. 1





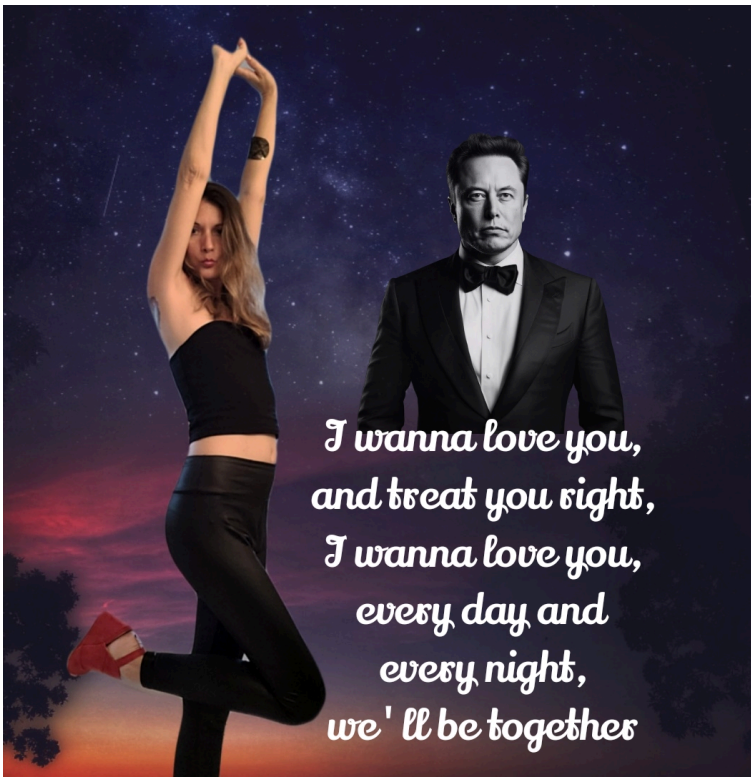
I wanna love you,
and treat you right,
I wanna love you,
every day and
every night,
we' ll be togethes



To be continued...





